



# COORDINATED FAMILY SUPPORT



12/07/24 @ SFASA-Stanford Adult Autism /DD conference



# FRIENDS OF CHILDREN WITH SPECIAL NEEDS (FCSN)



FCSN was formed in 1996 by 10 families of children with special needs. They wanted to support each other, share ideas, and educate the community about those with special needs.

[www.fcsn1996.org](http://www.fcsn1996.org)

FCSN currently has 3 centers  
40+ programs  
260+ children and adult with special needs  
160+ employees  
1200+ family members



# WHAT IS C.F.S.?

LIVE HAPPILY IN YOUR OWN HOME



CFS is a new service specifically designed for adults with developmental disabilities who choose to live with their family.

CFS service will be tailored, individualized, and flexible to meet the changing needs and preferences of the individual being served along with their family/caregiver.



# WHO IS ELIGIBLE

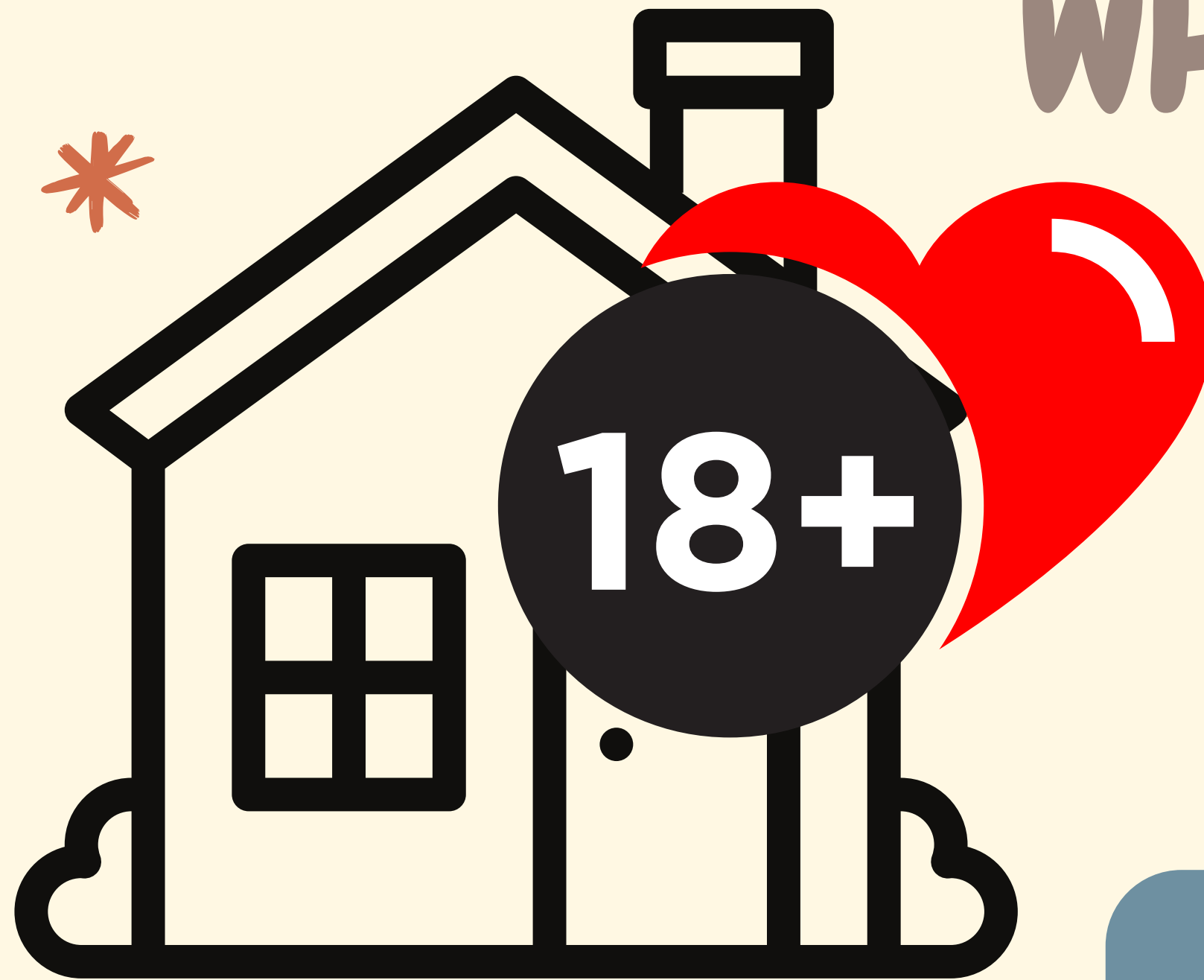

Adults (18 years and order)

Live with the family

Regional Center Clients



# WHOM C.F.S. CAN HELP?



You loved ones

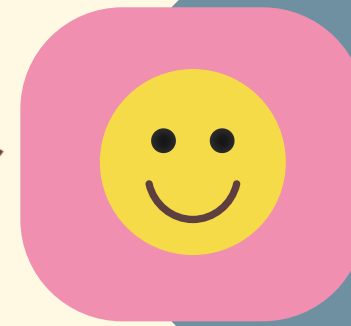

You







# WHAT C.F.S. CAN HELP?

\*Identifying and providing supports necessary to successfully reside in the family home.

\*Providing assistance for the consumer and their family in navigating comprehensive services and supports

\*Providing additional information or resources on the consumer's diagnosis and identified supports.





# WHAT C.F.S. CAN HELP?



\*Coordinating consistency in training across providers specific to the needs of the consumer and their family.

\*Providing training to the consumer which maximizes their independence.



# WHAT C.F.S. CAN HELP?

\*Assisting with scheduling of service delivery including medical and other appointments.

\*Identifying transportation options or services







# WHAT C.F.S. CAN HELP?

\*Providing futures planning for the consumer, including those living with aging caregivers

\*Identifying backup providers/supports and providing those backup supports when the plan fails





# NEXT STEP



Talk to your case managers  
to make a **CFS referral**





# ANY MORE QUESTIONS

**Patty Chou**

Manager

(510) 739-6900 x 3326

(510) 306-2212

[patty.chou@fcsn1996.org](mailto:patty.chou@fcsn1996.org)

**Chia-Ling Yin**

Director

510) 739-6900 x 3336

[chialing.yin@fcsn1996.org](mailto:chialing.yin@fcsn1996.org)

THANK YOU





# Q & A

